



DEC. 2011 - JAN. 2012

WHITE CLAY CREEK *MESSENGER*

Presbyterian Church

WCCPC
15 Polly Drummond Hill Rd
Newark, DE 19711
302/737-2100
wccpc@wccpc.org
Www.wccpc.org

Head of Staff:
tbd

Associate Pastor:
Pastor Jody Tualofai

Director of
Student Ministries:
Susan Goodenough

Director of Music:
Beverly McFarland

Pianist/Organist:
Steve Goetz

Office Administrator:
Maureen Bard

Clerk of Session:
Harold Snyder, Interim

Moderator of Deacons:
Ruth Chase

THE CHRISTMAS SEASON at White Clay Creek

Dec. 11 Cantata: "I Hear a Prophet Callin'" - 8:30 & 11:00 am

Dec. 18 6:00 pm **Pot Luck Dinner** fellowship hall
Bring any dish you'd like to share!

7:00 pm **"Sing Joy!"** sanctuary
Contemporary Christmas Music tells the story of Christmas

Dec 24 **Christmas Eve Worship**
6:00 pm Children's Nativity Service
9:00 pm Contemporary Candlelight service
11:00 pm Traditional Candlelight Service with Communion

Dec. 25 **Christmas Day — 11:00 am Worship - One Service**
No Sunday school classes

Jan. 1, 2012 **New Year's Day—11:00 am Worship — One Service**
9:45 am Sunday School classes Resume

Jan. 8 **Normal schedule resumes with communion**
Worship 8:30 & 11:00 am, Communion
9:45 am Sunday School





Music Ministry Notes

"Joseph" is coming!!!!

On February 19, rehearsals will begin for the spring musical "Joseph" to be presented by students in Grades 3-8. The play will follow a congregational luncheon at 12:30 on May 20. This spirited story of Joseph has opportunities for everyone! We need "Stomp! instrument players, singers, speakers and a variety of behind-the-scenes tasks. There will be an informational meeting for parents on February 12 at 5:30 p.m. in Room 212.



January 8—Members of the Newark Community Band will accompany our Worship Choir in a jazz rendition of "Just a Closer Walk With Thee" at the 8:30 service.

Join a musical or drama group in 2012! What a great New Year's resolution.....we have several different opportunities: Worship Choir, Drama, Praise Team, Youth Praise Team, Handbell Choir, SONbeam Singers and 3-4-5 Alive. Which one will you join? Praise the Lord!



December 18 "SING JOY!"

6:00—Congregational Pot-Luck Dinner. Bring a dish to serve 8 people and join in the Fellowship and Food!

7:00—"Sing Joy!" will be presented in the sanctuary. This telling of the Christmas story uses contemporary music. Come, worship and sing along as we celebrate Christ's birth. Bring a friend!

"I Hear a Prophet Callin'"

On December 11 at both services, the Worship Choir will present a musical rendition of the Nativity story with Appalachian music influences. Come listen to the prophecies spoken and then fulfilled in Jesus.

SONbeam Singers will start 2012 with a new team of leaders. Nikki Brevoort, Sarah Carpenter and Krista Varnes will join their talents to lead our youngest singers (Age 4-Grade 5) in songs of praise.. Contact Nikki (waterpetal@hotmail.com) or Sarah (scarpenter2013@yahoo.com) with questions.

Rock Presbyterian Church joins us for combined anthems on January 22 at the 8:30 service.

PRAYERS REQUESTED

We offer prayers of rejoicing for the birth of Logan Michael McCann on Nov 25, 2011 to parents Jamie White and Michael McCann; sister, Hailie and brother Braden; and proud grandparents, Janice & Randy McFarland and great grandparents, Joanne & John Elwood

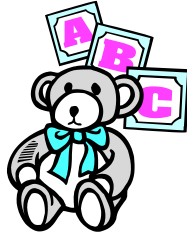

We offer prayers of healing for: Cindy DiNetta, Melissa Espinal, Don Tancredi

We lift up Carol Allmond & Family in the loss of her mother.

We continue to pray for our troops, especially Steve Gallaher. Paul LaManna III arrived home safely on Nov. 23. Praise God!

Remember our overseas missionaries in your prayers: Mark & family (Central Asia), The Dillons (Peru), Robert Manda (Malawi)

Please be sure to let the office know if a family member is ill and/or in the hospital; or if you want someone on the prayer chain or listed on the bulletin prayer page.

NOTES & LETTERS

On behalf of the Worship Committee we offer our sincere thanks to the following persons who were so helpful and gave of their time on Thanksgiving Day and the day after to decorate the sanctuary for the Advent season: Colin and Becky Blakemore, Fred and Soyong Bovee and niece, Jung Yie, Nicole Coady, Grayce Draper, Joanne Elwood, Gary Gallaher, Don Hartwig, Jane Koehler, Jerry and Sharon Mead, Bob, Jeanne and Laura Methvin, Al and Linda Raimondo, Harold Rowland, Nancy Russell and Don Tancredi. The task was relatively easy due to the excellent cooperation of everyone.

Don and Dolores Hoffman

Dear Sunday School,

Once again your thoughtfulness and generosity are amazing!!!! The Deacons would like to thank you so very much for the generous amount of food you donated in November. The food closet is well and truly stocked! It is ready to help when someone in the community or in our church family needs food. May the Lord bless you during this special Christmas season and always!!

The Deacons

CHURCH FINANCES

OPERATING FUND

Income for NOV 2011	31,361.29
Budget for NOV 2011	42,900.50
Actual Income vs. <u>Budgeted</u> Expense	-11,539.21
YTD income through NOV 2011	403,253.65
YTD budget through OCT 2011	471,905.50
Actual Income vs. <u>Budgeted</u> Expense YTD	-68,651.85

LAY LEADERS / WREATH LIGHTERS

Dec. 11	8:30	Tim Byrne	11am	Susan Goodenough
Dec. 18	8:30	Colin Blakemore		
	11am	Don & Melissa Clark		
Dec. 24	6pm	Dave Dillon		
	9pm	Bards		
	11pm	Dennis McFarland		
Dec. 25	11am	Susanne Larson		
Jan.1	11 am	Nancy Aupperle		

STEPHEN MINISTRY 2011

Come to me, all who are weary and burdened, and I will give you rest.
Matthew 11:28

As we go through yet another seasons. Never knowing what is planned for us. When we go through changes it can be difficult to adjust to them. Are you at a change of season in your life or know someone who is? A Stephen Minister is someone you can trust to walk beside you, read scripture, listen and pray as you go through these changes.

There are three easy steps:

1. Listen and care for your friend in your own relationship.
2. Ask your friend for permission to share his or her need with a Stephen Minister. Be sure to tell your friend that all information is kept confidential.
3. Once permission is given, share her or his need as promptly as possible with a Stephen Leader.

Your Stephen Ministers: we are growing in discipleship as we seek to minister God's love.

Jerry Mead	Julie Dufaj	Melissa Espinal
Charlie Jones	Deb Takats	Sharon Mead
Bev Wirtz	Bev Lamenzo	

Are you in need of a Stephen Minister? For more information contact: Pastor Jody: pastorjody@wccpc.org
Jill Casula: jcasula55@verizon.net

***Merry
Christmas &
Happy New
Year!***

*From
The Malone
Family*

*To our White
Clay Creek
Presbyterian
Church Family!*



J.O.Y. FELLOWSHIP

Just Older Youth ... adults of ANY age

J.O.Y. is a monthly fellowship ministry open to adults of any age. If you work during the day, take an occasional day of vacation to enJOY a trip or theater outing. Come to as many or as few activities as are of interest, and guests are welcome. Information/reservation brochures are available at J.O.Y. bulletin-board displays in the Nurture Building and The Parlor, and at the Welcome Table in the Sanctuary Building lower narthex.

The J.O.Y. schedule of activities for 2011 concludes on December 14, with 51 different persons having participated at least once and an average of 16 participants (ranging from 22 in August to 8 in November) for the 12 monthly activities. Some were close to home, such as lunch at Vita Nova, cruising the Christina River, and having a covered-dish lunch and movie showing in the Fellowship Hall. Three shows were (or will be on Dec. 14) enjoyed at American Music Theatre, Rainbow Dinner Theatre, and Dutch Apple Dinner Theatre, as was a Seasoned Citizens' Day at Sandy Cove. There was a variety of other venues of interest visited, including the Herr's Factory, the Newark History Museum, a Maryland Herb Farm, and the Ephrata Cloister.

What will J.O.Y. be doing in 2012?

IT'S UP TO YOU !!!

ALL ADULTS INVITED ...
January 18 ~ Fellowship Hall
LUNCHEON & ANNUAL PLANNING MEETING
11:30 ~ Socialize & browse brochure table
12:00 ~ Catered lunch (brown-bag option)
12:45 ~ Planning meeting

Sign-up forms will be displayed beginning December 14 in the main corridor of the Nurture Building across from the Office, in The Parlor, and at the Welcome Table in the Sanctuary Building.

Bring trip brochures, newspaper write-ups, etc., with ideas. **IF YOU ARE PROPOSING A VENUE (SHOW OR OTHER), PLEASE COME PREPARED WITH DATES, TIMES, AND BACKGROUND INFO TO SHARE.** Following lunch, votes will be taken on presented ideas to determine the 2012 schedule.

J. O. Y. OFFERING / MISSION:
**Bring a nonperishable food item for our
Deacons' closet each time you participate!**

Junior High Jam Session

Do you like to sing? Do you play an instrument or want to try? Do you want to learn how to lead worship? Do you think you might want to be in the Youth Praise Team when you're in high school?

Then mark your calendars for **January 8!** The Youth Praise Team members will show you how it's done. And then it will be your turn to play and sing! All junior high students are invited for a "jam session" in Fellowship Hall from 12:30-2:00. If you have any questions, contact Andrew Shermeyer (acsherm@udel.edu).



WOMEN'S CORNER



MANY THANKS to ALL WHO HELPED MAKE the WOMEN'S CHRISTMAS DINNER A SUCCESS, WITH SPECIAL THANKS TO OUR SPEAKER, REV. BETH THOMAS, AND FOR THE WONDERFUL MUSIC PROVIDED BY CAITLIN JANE SCHNEIDER, ACCOMPANIED BY ABBY ERNST.

On Friday, December 2, an inspirational evening was enjoyed by 91 members and guests. It was a time of good food by Boscov's Ala Carte; Scripture readings; a thought-filled message on God's generosity by Beth Thomas; song selections by guest Caitlin Jane Schneider; wonderful fellowship among sisters in Christ; and the traditional circle of hands as the evening closed with the singing of "Silent Night". Thanks to the decorating team, the Fellowship Hall was transformed with beautifully decorated tables and candlelight.

NOTE YOUR 2012 CALENDAR NOW FOR NEXT YEAR'S DINNER ON FRIDAY, DECEMBER 7.

SUNSHINE CIRCLE meets at noon Dec. 13 at Carol Olson's house. Carol will do the lesson, also. Jan 17 the Circle meets at 12noon at church for a Pot Luck luncheon. Romaine Varnes has the lesson (#8). For more information, contact Carol Olson (731-0533).

NIMBLE THIMBLES gathers on January 9 & 23 at 9:30 am in 212-213. A great time of fellowship, sewing, knitting, etc. to help those in need. Contact Bev Lamenzo 737-5575 for more information

YOU'RE INVITED! The WOMEN'S BIBLE FELLOWSHIP will begin a new Sheila Walsh (a Women of Faith favorite) DVD-based Bible study entitled *The Shelter of God's Promises* – that is, "Where do you turn for shelter in the worst storms of life?" on second and last Tuesdays from 7:15-9:00 p.m. in Room 108 beginning January 10.

Meanwhile, any interested ladies are invited to a **CHRISTMAS DESSERT SOCIAL** at the home of Susanne Larson (737-6748 / susanne429@comcast.net) on **TUESDAY, DECEMBER 27**, at 7:15 p.m. Copies of the guide for the upcoming study will be available to help you decide!

The WBF also meets on TUESDAY, DECEMBER 13, at 7:15 p.m. in Room 108 for an Advent study, "Living the Christmas Spirit All Year Long" based on Philipians 1:27-2:11 & 3:10. All welcome!

CHURCH DIRECTORY CHANGES

Directory dated Sept 22, 2011

ABBOTT, JACKIE; new email: quilt74@comcast.net
BREVOORT, KELLY; college address; PBU Box 72;
200 Manor Ave; Langhorne PA 19047
COOK, BARRY & DIANE; 104 Timberlake Terrace
#3; Stephens City VA 22655-3518;
cookbw5@gmail.com; 540-868-8866
COOK, ERIC; 104 Timberlake Terrace #3; Stephens
City VA 22655-3518; Cell phone: 302-525-
1429
DAUGHERTY, ALICE & LEW; address unknown
DRAPER, GRACE; new email: gracedraper@comcast.net
JAY, DEBBIE; married name –Burns
LATTOMUS, BETTY; 1720 Clayton Circle; Cumming GA
30040
METHVIN, JEANNE; phone: 302-368-9030 Cell: 302-
898-9122
MORGAN, BILL & BETTY; 121 Gale Dr.; Wilmington DE
19808; 757-2238
PERRY, DORIS; phone: 302-737-9877
Bold are new since last Messenger.

OFFICE NOTES

NEXT MESSENGER DEADLINE Feb.5. . There is no newsletter in January.

Maureen will be out of the office Dec. 12, 26-30; Jan 16-20. Pastor Jody will be out of the office Jan. 17-20 to attend the Fellowship of Presbyterians convention.

It is best to call ahead during the busy Christmas season if you need access to the church staff or office.

WHILE YOU'RE WRAPPING

3-4-5 ALIVE NEEDS LONG CARDBOARD TUBES, such as those from wrapping paper for a project they will be doing in February. Please put your donations in the blue tub in the closet in the music office or anywhere near Bev's desk. Thanks!



CHRISTMAS EVE CHILDREN'S PAGEANT

We will have practice on Saturday 12/17 at 10:00am and Friday, 12/23 at 6:30pm. Also, children will need to be in the Chapel at 4:30pm on Saturday 12/24 to dress in costumes for the pageant. All children are welcome to participate. If you have any questions, please call Cathy Opdenaker at 453-1241 or email at copdena532@aol.com.

NEW DATE FOR ANNUAL CONGREGATIONAL MEETING

THE ANNUAL CONGREGATIONAL MEETING WILL BE HELD
FEBRUARY 12, 2012

Annual reports for ministry teams are due
January 22, 2012

LIFEGROUPS AT THE CREEK

There are new opportunities to go deeper in your relationships with God and with others, to meet new people in a smaller setting, and to discover a deeper sense of connection with others at White Clay Creek by joining a LifeGroup. Contact Pastor Jody (737-2100 / pastorjody@wccpc.org) or any of these couples about their LifeGroup plans: Chris/Heather Roemer (roemer777@gmail.com); Mel/Ruth Chase (vochase@aol.com).



VIP STUDENT MINISTRIES

ALL ACCESS

Sunday **December 11** is a regular All Access 6pm-8pm

Sunday **Dec. 18** 6pm-8pm All Access will meet and **join a Congregational Event: Sing Joy!** a Contemporary Christmas worship experience. Students, leaders, parents, friends, family are all welcome to join us for a Pot luck dinner @ 6pm and the program begins in the Sanctuary @ 7pm. Bring a dish to pass for dinner and a heart for fellowship & worship as we celebrate our Lords birth together!...we look forward to seeing you there!

Sunday **Dec. 25** & Sunday **January 1** there is **NO ALL ACCESS!** Merry Christmas & Happy New Year!

PARENT CONNECTION

The Parent Connection begins January 8, 2012! As we return from our Christmas/New Years break on January 8, 2012, we invite parents to join Kim McWatters in the fellowship Hall for our kick off of our Parents Connection ministry! Once per month we will gather all our parents together for discussion of teen/parent related topics, guest speakers and special "training" all designed to help and encourage you as parents!

So get January 8, 2012 6pm-8pm on your calendar...can't wait to see you!

VIP T-SHIRTS AVAILABLE

VIP T Shirts ARE for sale (\$12/\$6) at All Access. Parents, they make GREAT Stocking stuffers or an extra gift :)

COMING UP:

SNOWBALL
1/13/12
6PM-10PM
Tickets on Sale Now!

IGNITE 2012
Training for Youth,
Leaders & Parents
Feb 4, 2012 8:30-2:30

ALL ACCESS RETREAT
Feb. 24-26, 2012



December 2011

Sunday	Monday	Tuesday	Wednesday	Thursday	Friday	Saturday
11 12:30 PM Yth Praise Tm 5:00 PM SALT & Adlt Ldr mtg 6:00 PM Mail Access, 345 Alive ADVENT #3 CANTATA at both services Com Min Due SONbeams GUYS' CHRYSALIS	12 9:30 AM Nimble Trimbles 7:00 PM Financial Peace class 7:00 PM SMAC 7:00 PM Steph Min train 7:15 PM Stewardship	13 12:00 PM Sunshine Circle 7:00 PM Leaders/Disciples 7:15 PM Wmns Bible Felshp	14 JOY Trip <i>to Dutch Apple Dinner Theater</i>	15 6:30 PM Bell Choir 7:15 PM Worship Choir 8:00 PM Praise Team	16	17 Contmp Nativity reh.
18 12:30 PM Yth Praise Tm 5:00 PM SALT & Adlt Ldr mtg 6:00 PM Potluck Dinner 7:00 PM Sing Out! music event ADVENT #4 SONbeams	19 7:00 PM Financial Peace class	20 7:00 PM Deacons 7:00 PM Session JOINT MEETING	21	22 6:30 PM Bell Choir 7:15 PM Worship Choir 8:00 PM Praise Team	23 OFFICE CLOSED	24 CHRISTMAS EVE WORSHIP 6 pm, 9 pm, 11 pm w/ communion
25 11:00 AM Worship CHRISTMAS DAY No SurSch classes	26 OFFICE CLOSED	27 7:15 PM Wmns Bib Felshp social @ Susanne's OFFICE CLOSED	28	29	30 OFFICE CLOSED	31

February 2012

Sunday	Monday	Tuesday	Wednesday	Thursday	Friday	Saturday																																																																																				
<div style="border: 1px solid black; padding: 5px; margin-bottom: 10px;"> Jan 2012 <table border="1"> <tr><th>S</th><th>M</th><th>T</th><th>W</th><th>T</th><th>F</th><th>S</th></tr> <tr><td>1</td><td>2</td><td>3</td><td>4</td><td>5</td><td>6</td><td>7</td></tr> <tr><td>8</td><td>9</td><td>10</td><td>11</td><td>12</td><td>13</td><td>14</td></tr> <tr><td>15</td><td>16</td><td>17</td><td>18</td><td>19</td><td>20</td><td>21</td></tr> <tr><td>22</td><td>23</td><td>24</td><td>25</td><td>26</td><td>27</td><td>28</td></tr> <tr><td>29</td><td>30</td><td>31</td><td></td><td></td><td></td><td></td></tr> </table> </div> <div style="border: 1px solid black; padding: 5px; margin-bottom: 10px;"> Mar 2012 <table border="1"> <tr><th>S</th><th>M</th><th>T</th><th>W</th><th>T</th><th>F</th><th>S</th></tr> <tr><td></td><td></td><td></td><td></td><td>1</td><td>2</td><td>3</td></tr> <tr><td>4</td><td>5</td><td>6</td><td>7</td><td>8</td><td>9</td><td>10</td></tr> <tr><td>11</td><td>12</td><td>13</td><td>14</td><td>15</td><td>16</td><td>17</td></tr> <tr><td>18</td><td>19</td><td>20</td><td>21</td><td>22</td><td>23</td><td>24</td></tr> <tr><td>25</td><td>26</td><td>27</td><td>28</td><td>29</td><td>30</td><td>31</td></tr> </table> </div>	S	M	T	W	T	F	S	1	2	3	4	5	6	7	8	9	10	11	12	13	14	15	16	17	18	19	20	21	22	23	24	25	26	27	28	29	30	31					S	M	T	W	T	F	S					1	2	3	4	5	6	7	8	9	10	11	12	13	14	15	16	17	18	19	20	21	22	23	24	25	26	27	28	29	30	31			1	2 1:00 PM Bible Study 6:30 PM bell choir 7:15 PM worship choir 8:00 PM Praise team	3	4 8:30 AM -2:30 PM IGNITE Ldr training
S	M	T	W	T	F	S																																																																																				
1	2	3	4	5	6	7																																																																																				
8	9	10	11	12	13	14																																																																																				
15	16	17	18	19	20	21																																																																																				
22	23	24	25	26	27	28																																																																																				
29	30	31																																																																																								
S	M	T	W	T	F	S																																																																																				
				1	2	3																																																																																				
4	5	6	7	8	9	10																																																																																				
11	12	13	14	15	16	17																																																																																				
18	19	20	21	22	23	24																																																																																				
25	26	27	28	29	30	31																																																																																				
5 10:20 AM Prs team 12:30 PM Yth Pr Team Annual Rpt pick-up communion food closet Sunday Messenger Items Due	6 7:00 PM Financial Peace 7:15 PM Steph Min Sprvsy Hope Dining Room	7 7:00 PM FMT, Worship, Fellowship 7:15 PM Nurture 7:30 PM Mission/outreach	8	9 6:30 PM bell choir 7:15 PM worship choir 8:00 PM Praise team	10 copy Mesqr	11 Leadership Retreat																																																																																				

PLEASE NOTE: Annual Congregational Meeting — FEBRUARY 12

January 2012

Sunday	Monday	Tuesday	Wednesday	Thursday	Friday	Saturday																																																																																																			
1 9:45 AM SunSch classes resume 10:20 AM Prs team 11:00 AM Worship ONE SERVICE HAPPY NEW YEAR!	2 Hope Dining Room OFFICE CLOSED	3 7:00 PM FMT, Worship, Fellowship 7:15 PM Nurture 7:30 PM Mission/outreach	4 9:00 AM Libr work	5 6:30 PM bell choir 7:15 PM worshp choir 8:00 PM Praise team	6	7																																																																																																			
8 10:20 AM Prs team 12:30 PM Jr. High Jam session 6:00 PM All Access; 345 Alive 6:00 PM VIP Parent Connection communion food closet Sunday SONbeams	9 9:30 AM Nimble Thimbles 7:00 PM Financial Peace 7:15 PM SMAC 7:15 PM Steph Min Sprvsry 7:15 PM Stewardship	10 7:15 PM Wmn Bib fellsbp	11	12 1:00 PM Bible Study 6:30 PM bell choir 7:15 PM worshp choir 8:00 PM Praise team	13 6:00 PM SnowBall	14																																																																																																			
15 10:20 AM Prs team 12:30 PM Yth Pr Team 6:00 PM All Access; 345 Alive committee minutes due Ord/instal of officers SONbeams	16 7:00 PM Financial Peace 7:00 PM Steph Min Training Sr. High girls outlet shopping	17 12:00 PM Sunshine Circle 6:00 Deacons' dinner mtg	18 11:30 AM JOY incheon/plannin	19 1:00 PM Bible Study 6:30 PM bell choir 7:15 PM worshp choir 8:00 PM Praise	20	21 10:00 AM Presby mtg @ 1st & Central																																																																																																			
FELLOWSHIP OF PRESBYTERIANS																																																																																																									
22 8:30 AM choir combined w Rock PC 10:20 AM Prs team 6:00 PM All Access; 345 Alive Annual Reports DUE	23 9:30 AM Nimble Thimbles 7:00 PM Financial Peace 7:15 PM Adit Ed Planning	24 7:00 PM Session	25	26 1:00 PM Bible Study 6:30 PM bell choir	27	28																																																																																																			
29 10:20 AM Prs team 6:00 PM All Access; 345 Alive	30 7:00 PM Financial Peace	31 7:15 PM Wmn Bib fellsbp	<table border="1" style="width: 100%; text-align: center;"> <thead> <tr> <th colspan="7">Dec 2011</th> <th colspan="7">Feb 2012</th> </tr> <tr> <th>S</th><th>M</th><th>T</th><th>W</th><th>T</th><th>F</th><th>S</th> <th>S</th><th>M</th><th>T</th><th>W</th><th>T</th><th>F</th><th>S</th> </tr> </thead> <tbody> <tr> <td></td><td></td><td></td><td></td><td>1</td><td>2</td><td>3</td> <td></td><td></td><td></td><td></td><td>1</td><td>2</td><td>3</td><td>4</td> </tr> <tr> <td>4</td><td>5</td><td>6</td><td>7</td><td>8</td><td>9</td><td>10</td> <td>5</td><td>6</td><td>7</td><td>8</td><td>9</td><td>10</td><td>11</td> </tr> <tr> <td>11</td><td>12</td><td>13</td><td>14</td><td>15</td><td>16</td><td>17</td> <td>12</td><td>13</td><td>14</td><td>15</td><td>16</td><td>17</td><td>18</td> </tr> <tr> <td>18</td><td>19</td><td>20</td><td>21</td><td>22</td><td>23</td><td>24</td> <td>19</td><td>20</td><td>21</td><td>22</td><td>23</td><td>24</td><td>25</td> </tr> <tr> <td>25</td><td>26</td><td>27</td><td>28</td><td>29</td><td>30</td><td>31</td> <td>26</td><td>27</td><td>28</td><td>29</td><td></td><td></td><td></td> </tr> </tbody> </table>				Dec 2011							Feb 2012							S	M	T	W	T	F	S	S	M	T	W	T	F	S					1	2	3					1	2	3	4	4	5	6	7	8	9	10	5	6	7	8	9	10	11	11	12	13	14	15	16	17	12	13	14	15	16	17	18	18	19	20	21	22	23	24	19	20	21	22	23	24	25	25	26	27	28	29	30	31	26	27	28	29			
Dec 2011							Feb 2012																																																																																																		
S	M	T	W	T	F	S	S	M	T	W	T	F	S																																																																																												
				1	2	3					1	2	3	4																																																																																											
4	5	6	7	8	9	10	5	6	7	8	9	10	11																																																																																												
11	12	13	14	15	16	17	12	13	14	15	16	17	18																																																																																												
18	19	20	21	22	23	24	19	20	21	22	23	24	25																																																																																												
25	26	27	28	29	30	31	26	27	28	29																																																																																															